



2019

2020-018

2020 04

"

"

..... 2

..... 5 ~~18~~

		2019 1 1 12 31
		2019 1 1
		2019 12 31
HDB		

	91441900708017879M

	1 15

	5		2017 3 24 2019 12 31

	2019	2018		2017
	821,580,989.74	876,714,303.57		749,025,499.92
	20,684,329.27	71,756,258.25	-71.17%	74,975,387.16
	2,775,173.45	42,207,722.50		58,013,919.37
		5,646,738.74		84,670,805.21
/	0.0610	0.2135	-71.43%	0.2389
/	0.0606	0.2126		

1**2**

	92,226,882.34	210,442,549.97	211,698,871.27	307,212,686.16
	-16,175,366.83	9,823,886.49	7,355,073.41	19,680,736.20
	-21,234,101.31	5,916,631.41	4,703,523.28	13,389,120.07

				kg	(m/s)

| |

	ATLAS-T1	Q=1000	1.0
	ATLAS-WT5	Q 5000	1.0
	ATLAS-WT3	Q 3000	1.0
	FPA-T8	Q 5000	1.0
	FPA-WT5	Q 5000	1.0

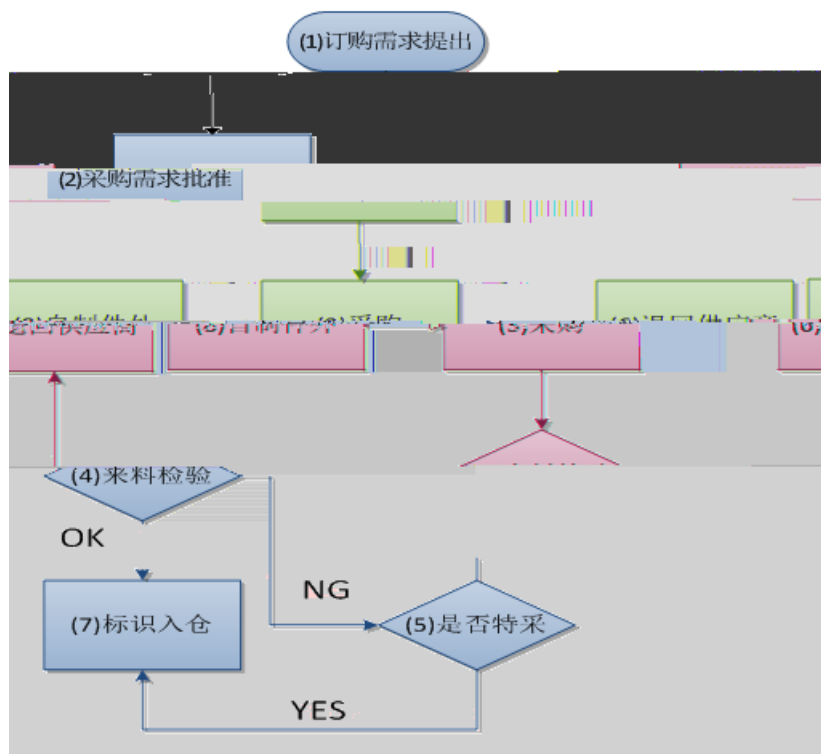

2

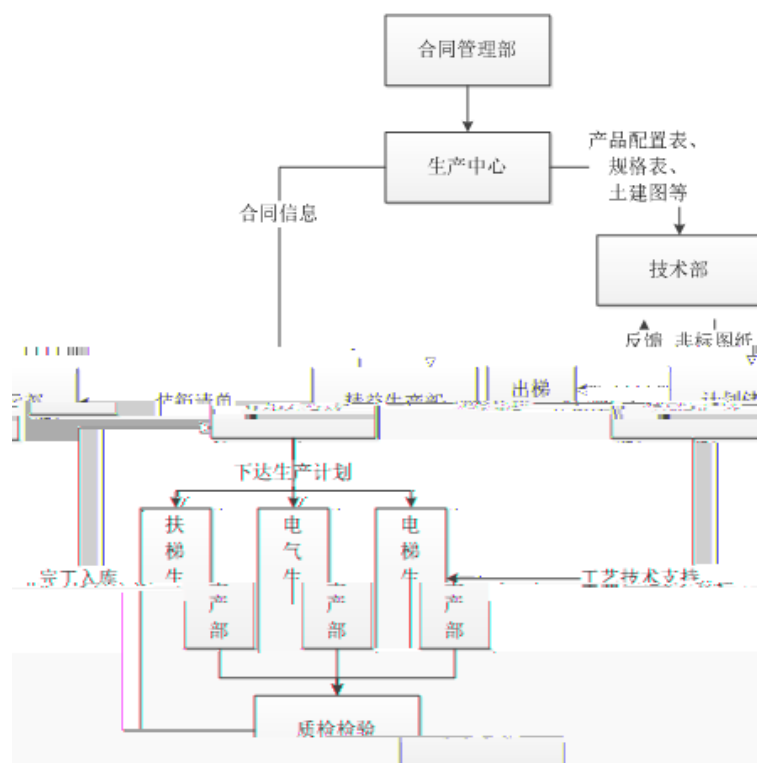

3

1

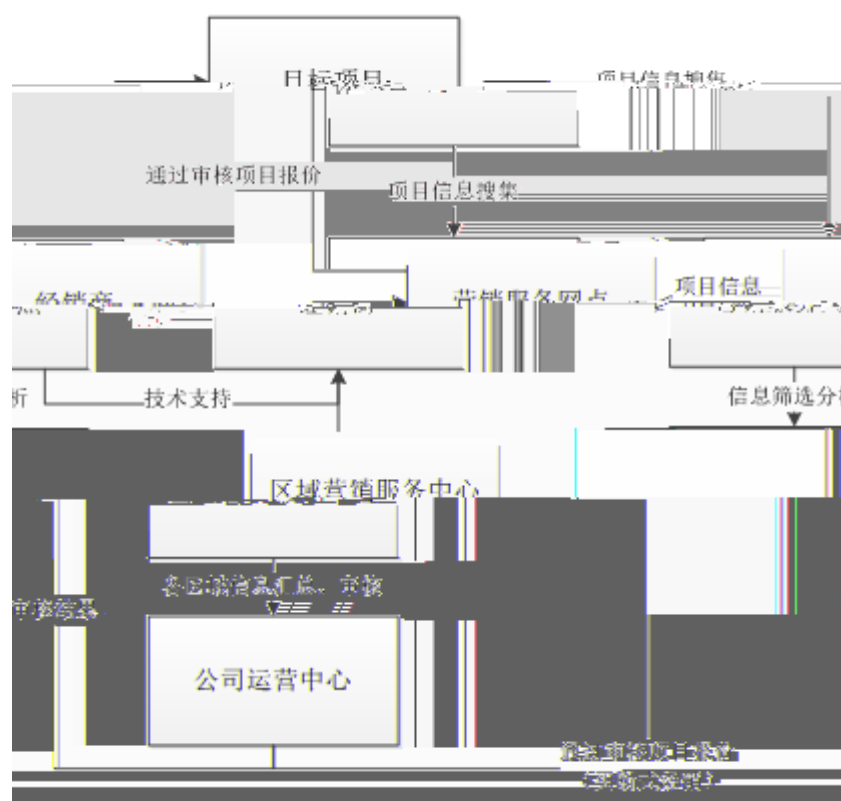

2

“ ”

“ ”

3

4

“

”

“

”

“

”

4

5

		2019		2018		
		449,371,132.21	92.04%	447,616,225.49	92.31%	0.39%
		24,595,099.38	5.04%	23,096,635.00	4.76%	6.49%
		14,264,385.04	2.92%	14,174,697.00	2.92%	0.63%

6

		3,823,065.03	-627,956.21
--	--	--------------	-------------

4		13,355,613.30	1.63%
5		9,322,691.37	1.13%
	--	183,196,874.00	22.30%

		213,830,911.45	
			38.39%
			0.00%

5

1	1	69,782,319.03	12.53%
2	2	44,674,428.66	8.02%
3	3	38,892,955.97	6.98%
4	4	35,509,091.49	6.38%
5	5	24,972,116.30	4.48%
	--	213,830,911.45	38.39%

3

	2019	2018		
	128,571,774.99	128,304,206.54	0.21%	
	49,479,548.51	49,798,567.24	-0.64%	
	-4,215,999.87	-3,031,778.28	-39.06%	

	2019	2018	
--	------	------	--

3

4

5

17,176,558.55

2017 12 31

2019 3 27

2019 4 19 2018

	--	46,183.7	46,183.7	2,087.57	6,820.37	--	--	0	--	--
	2017 9 29				428		2018 12		2019 1 16	“ ”
							“ ”			
				“2020 6 30 ”						
	“ ”	624.99		“ ”		2020 2 13			2019 12 “	
				“ ”			5,040.00			“ ”
	2019 12 “			“ ”	635.98				2020 2 13	
		8,654.14							“ ”	
										g [(8)-6(,)-2(6)7(5)-6(4)-6(,).10m 0 g [(8)-t

	2017 9 29 428 “ ”

3

1

2

10%

			4,000,000	32,631,624.20	10,498,431.02	62,547,616.09	3,120,070.42	2,322,259.16
			28	14,175,840.92	-2,881,453.35	7,034,698.16	-1,324,238.39	-1,324,238.39
			10,000,000	57,083,410.04	8,497,801.06	0.00	-1,072,844.48	-1,072,844.48
			100	4,374,380.51	-1,302,331.73	847,786.06	-86,079.14	-84,272.76



10

1

--	--	--	--	--	--	--

		/	/	/			
		/	/	/			
		/	/	/			

;

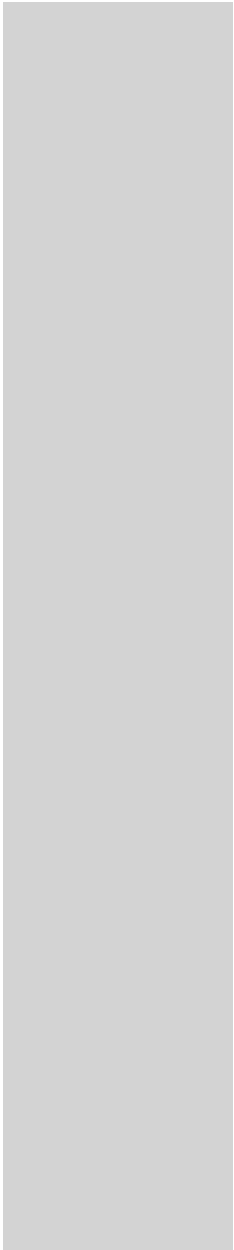

3

5

20

2

“ ”

	3,823,065.03	-627,956.21

--	--

2

3

1



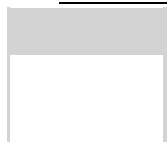

2

4

1

2

9m1.28

1

	253,156,508	74.21%				-1,665,200	-1,665,200	251,491,308	73.68%
3	253,156,508	74.21%				-1,665,200	-1,665,200	251,491,308	73.68%
	166,830,520	48.90%						166,830,520	48.88%
	86,325,988	25.31%				-1,665,200	-1,665,200	84,660,788	24.80%
	87,980,492	25.79%				1,875,400	1,875,400	89,855,892	26.32%
1	87,980,492	25.79%				1,875,400	1,875,400	89,855,892	26.32%
	341,137,000	100.00%				210,200	210,200	341,347,200	100.00%

“ “ “
”

	15,500,000			15,500,000		2020 3 24
	4,237,255			4,237,255		2020 3 24
	105,000		26,250	78,750		
	105,000		26,250	78,750		
	40,000		10,000	30,000		
2018	6,087,000		1,931,100	4,155,900	1,812,900	
208					118.200	
2018 , () 17	0	328,400		328,400		
	253,156,508	328,400	1,993,600	251,491,308	--	--

		0.70%	2,380,600	-151,300		2,380,600		
		0.20%	693,200			693,200		
		0.15%	521,500	2,100		521,500		
		0.14%	464,700			464,700		
		0.08%	260,000			260,000		
10-6N, @H75h•HHvÙ 3								

	/			
		2011 05 26	914419005764020618	

3

			" "
10			

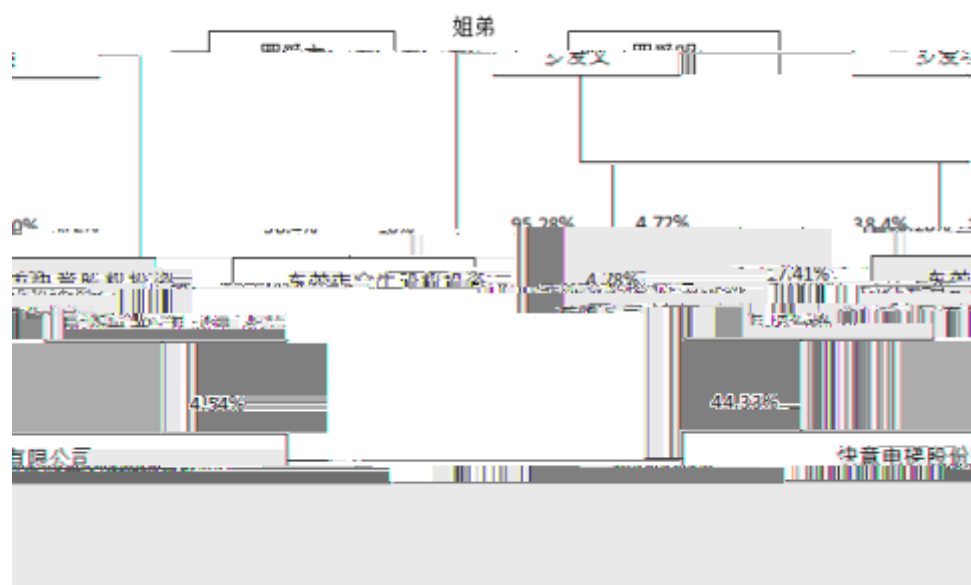

4 **10%**

5

				55	2012 06 06	2021 06 05	59,429,655	0	0	0	59,429,655	

"

"

2

"

"

3



--	--

	265
	111
	121
	22
	48
	217
	394
	110
	234
	1,522
	8
	176
	280
	1,058
	1,522

2

3

" "

4

1

2018		71.18%	2019 04 19	2019 04 20	2018 2019-027 (www.cninfo.com.cn)
2019		71.19%	2019 05 21	2019 05 22	2019 2019-039 (www.cninfo.com.cn)
2019		71.12%	2019 07 12	2019 07 13	2019 2019-064 (www.cninfo.com.cn)
2019		71.13%	2019 10 16	2019 10 17	

2

3

1

2

	2020 04 03	
	2019	2020 4 3 (www.cninfo.com.cn)
		100.00%
		100.00%
	1	1 " "
	2	2
	3	3
	1 5% 1% 1% 2% 0.5% 2% 0.5%	1 1000 2 1000 3 500
		0

	0
	0
	0

2019 12 31	
	2020 04 03
	2020 4 3 (www.cninfo.com.cn)

	2020 04 01
	[2020] 5-00042

" "

"

"

1

2019 12 31

	2019 12 31	2018 12 31
	316,556,431.96	261,107,059.44
	405,000,000.00	
	500,000.00	
	215,644,305.85	236,949,621.40

	2019	12	31	2018	12	31
			4,458,543.99			3,079,051.61

	2019 12 31	2018 12 31
	3,510,587.94	1,300,627.07
	13,006,532.47	11,609,503.17
	3,647,954.24	56,634,415.98
	267,559,742.95	269,932,906.71
	1,626,307,711.75	1,535,370,411.30

	2019 12 31	2018 12 31
	13,559,749.37	12,534,711.16

	2019 12 31	2018 12 31
	290,777,123.03	244,063,998.67
	405,000,000.00	
	500,000.00	
	204,846,727.81	229,239,068.76
	3,669,128.36	2,852,690.38

	2019 12 31	2018 12 31
	13,012,818.14	19,848,425.72

	2019	2018
	8,405,749.57	7,494,038.39
	128,571,774.99	128,304,206.54
	49,479,548.51	

	2019	2018
2.	-340,351.69	-27,636.99
	520,176.71	-373,354.03
	520,176.71	-373,354.03
1.		
2.		
3.		
4.		
5.		
	520,176.71	-373,354.03
1.		
2.		
3.		
4.		



	2019	2018
1.		
2.		
3.		
4.		
5.		
6.		
7.		
8.		
9.		
	23,686,806.69	73,045,329.70

	2019	2018
	1,013,698,819.75	841,944,488.50
	668,783,825.39	589,001,992.27
	150,330,438.18	122,700,713.50
	34,038,957.29	33,676,365.68
	156,826,763.22	152,212,155.79
	1,009,979,984.08	897,591,227.24
	3,718,835.67	-55,646,738.74
	1,095,000,000.00	1,464,950,000.00
	20,195,811.30	25,763,412.34
	177,000.00	1,171,000.00

	2019	2018
	14,327,754.00	22,431,600.00
	606,970.00	
	14,934,724.00	22,431,600.00
	-13,352,492.80	5,660,321.00

2019

	2019																
4																	
5																	

2018

2018												

	2018													2019		
2								752,012.57						752,012.57		752,012.57
	341,137,000.00				425,942,755.04											

	2019											
2												

	2018										
	334,800,000.00				397,521,046.00			9,683,357.32	52,590,836.35	222,019,526.06	1,016,614,765.73

2018

4

“ ” “ ”

“ ”

“ ”

1

“ ”

2

1

2

3

4

5

6

"

"

7

“ ”

9

1		
2		
1		

	%
1 1	5
1 2	10
2 3	30
3 4	50
4 5	80
5	100

14

15

16

1

2

		20-25	5%	3.8%-4.75%
		10-15	5%	6.33%-9.5%

18

19

1

2

20

21

22

1

"

"

"

"

	2018 12 31		2019 1 1
		510,000,000.00	510,000,000.00
	513,406,932.34	-510,000,000.00	3,406,643.49

	2018 12 31		2019 1 1
		510,000,000.00	510,000,000.00
	513,406,932.34	-510,000,000.00	3,406,643.49

"

"

"

"

"

"

"

"

"

"

"

"

2

3 2019

	2018 12 31	2019 01 01
--	------------	------------

	2018 12 31	2019 01 01	



	2018 12 31	2019 01 01	

		2018 12 31	2019 01 01	
		244,063,998.67	244,063,998.67	
			510,000,000.00	510,000,000.00

	2018	12	31	2019	01	01
--	------	----	----	------	----	----

	2018 12 31	2019 01 01	
	12,534,711.16	12,534,711.16	
	97,166.81	97,166.81	
	12,631,877.97	12,631,877.97	
	423,956,266.07	423,956,266.07	

1

		20%	16%	13%	12%	11%	10%	9%	5%	3%
		5%								
		15%	25%	28%	16.5%	27.5%				

		25%							
		25%							
		28%							
					0.8	1%			
		16.5%							
		25%							
			500	25%			500	30%	
		27.5%							
		20%							
		25%							

2

1

	37,556,278.13	9,937,642.72
	316,556,431.96	261,107,059.44
	18,477,650.27	11,618,099.47
	37,556,278.13	9,937,642.72

2

	405,000,000.00	510,000,000.00
	405,000,000.00	510,000,000.00
	405,000,000.00	510,000,000.00

"

"

3

1

	11,260,000.00
--	---------------

4

1

	28,962,711.18	10.67%	23,665,326.23	87.71%	5,297,384.95	29,763,241.84	10.33%	22,930,629.50	77.04%	6,832,612.34
			3,035,402.50	W						

271,327,261.43

T

€

5

1

1	3,997,234.60	89.86%	2,335,695.81	75.86%
1 2	461,309.39	10.14%	743,355.80	24.14%
	4,458,543.99	--	3,079,051.61	--

1

2

2

			12	()	()	
2019	1	1	509,939.51	6,565,282.20	111,820.66	7,187,042.37
2019	1	1				

2

		1,121,702.15				1,121,702.15
		1,121,702.15				1,121,702.15

" "

" "

" "

8

--	--	--

10

1

1.	11,007,134.85	2,116,637.92		13,123,772.77
2.				
1				
2 \ \				
3				
3.	8,880,536.78	2,116,637.92		10,997,174.70
1	8,759,300.98			8,759,300.98
2	121,235.80	2,116,637.92		2,237,873.72
4.	2,126,598.07			2,126,598.07
1.	8,773,473.78	812,948.42		9,586,422.20

— —

" "

11

	173,166,297.33	124,468,250.66
	173,166,297.33	124,468,250.66

1

--	--	--

1.						
2.						
1						
3.						
1						
4.						
1.	144,656,657.25	21,535,003.16	5,682,079.21	701,680.83	590,876.88	173,166,297.33
2.	98,071,991.68	18,989,496.09	6,164,806.83	562,016.43	679,939.63	124,468,250.66

2

--	--	--

	5,950,745.00		5,950,745.00			

13

1



14

	894,293.76		25,015.20		869,278.56
	406,333.31		92,000.04		314,333.27
		2,263,765.10	37,729.42		2,226,035.68
WLAN		105,329.14	4,388.71		100,940.43
	1,300,627.07	2,369,094.24	159,133.37		3,510,587.94

15 /**1**

		13,006,532.47		11,609,503.17

4

		13,123,387.31	11,236,315.75
		8,204,457.67	7,403,167.35
		21,327,844.98	18,639,483.10

5

2019			271,554.16

1	17,247,884.98	136,001,570.74	134,182,817.14	19,066,638.58
2		3,874,335.77	3,874,335.77	0.00
		1,841,313.86	1,841,313.86	0.00
		1,308,702.19		

	25,307,742.70	34,631,669.92
	25,307,742.70	34,631,669.92

1

1

	2,609,410.50	1,868,507.50
	3,681,350.30	4,671,241.42
	19,016,981.90	28,091,921.00
	25,307,742.70	34,631,669.92

2

1

	19,016,981.90	
	550,000.00	
	200,000.00	
	19,766,981.90	--

23

	3,314,630.35	13,120,388.23
	3,314,630.35	13,120,388.23

24

	13,559,749.37	12,534,711.16	
	13,559,749.37	12,534,711.16	--

25

	36,265,642.36		804,553.08	35,461,089.28	
	97,166.81		97,166.81		
	36,362,809.17		901,719.89	35,461,089.28	--

								/
	36,265,642.36			804,553.08			35,461,089.28	
	97,166.81			97,166.81				

" "

" "

26

		+ -					
	341,137,000.00				210,200.00	210,200.00	341,347,200.00

27

	419,275,967.00	8,063,486.50	400,816.20	426,938,637.30
	6,666,788.04	4,631,342.13	6,809,655.30	4,488,474.87
	6,666,788.04	4,631,342.13	6,809,655.30	4,488,474.87
	425,942,755.04	12,694,828.63	7,210,471.50	431,427,112.17

28

	28,091,921.00	1,582,231.20	9,074,939.10	20,599,213.10

29

	-758,191.91	520,176.71				520,176.71		-238,015.20
	-758,191.91	520,176.71				520,176.71		-238,015.20
	-758,191.91	520,176.71				520,176.71		-238,015.20

30

	11,236,315.75	2,289,427.00	21	EMC /P # 1(9)-6,(,)1

32

	247,774,406.86	205,754,281.58
	247,774,406.86	205,754,281.58
	20,684,329.27	71,756,258.25
	2,368,680.67	7,304,532.97
	14,327,754.00	22,431,600.00
	251,762,301.46	247,774,406.86

- 1) 0.00
- 2) 0.00
- 3) 0.00
- 4) 0.00
- 5) 0.00

33

	819,763,886.72	602,332,810.98	874,178,385.17	1,664,978,296.77

35

	6,469,334.08	7,150,959.18
	3,175,776.31	2,607,690.89
	456,158.04	371,554.21
	2,465,556.68	2,525,233.73
	16,353,499.38	10,593,420.73
	29,733,229.65	24,491,334.76
	1,288,959.39	1,009,479.05
	1,244,786.47	1,008,465.22
	44,248,663.27	53,696,457.68
	11,859,125.55	14,856,410.50
	11,276,686.17	9,993,200.59
	128,571,774.99	128,304,206.54

36

	721,996.30	769,705.08
	21,810,837.22	19,257,858.94
	3,813,125.45	5,873,475.41
	2,287,827.00	2,109,672.00
	2,014,322.43	1,952,082.80
	1,683,156.30	1,593,890.85
	2,077,648.76	2,161,821.38
	15,070,635.05	16,080,060.78
	49,479,548.51	49,798,567.24

37

	3,810,212.02	5,735,436.36

	16,430,596.05	14,369,110.82
	2,325,710.43	1,914,134.29

		-11,426,327.67
	-1,121,702.15	
	-1,121,702.15	-11,426,327.67

45

	1,317,973.84	21,692.98	1,317,973.84
	48,769.76	66,200.00	48,769.76
	1,191,231.50	87,897.69	1,191,231.50
	2,557,975.10	175,790.67	

46

1

	5,235,599.10	17,148,358.04
	-1,397,029.30	

48

1

49

1

1	--	--

4

	300,246,930.38	256,317,823.66
	61,281.30	88,284.30

51

1

	804,553.08		804,553.08
	97,166.81		97,166.81
2018	37,803.12		37,803.12
	24,647.00		24,647.00
2019	500,000.00		500,000.00
2019	100,000.00		100,000.00
2019	50,000.00		50,000.00
“ ” 2019	50,000.00		50,000.00
2018	5,000.00		5,000.00
	7,180.41		7,180.41
2017 “ ”	546,350.00		546,350.00

2

1

1

1 % WYÊE

		139		100.00%	
				49.00%	
				100.00%	
				100.00%	
				100.00%	
				99.00%	
		139		100.00%	
				74.00%	
				100.00%	

3



--	--

3

	60,000,000.00	2016 04 17	2019 04 16	
	55,000,000.00	2016 09 23	2019 09 22	
	55,000,000.00	2019 09 23	2022 09 22	
	30,000,000.00	2019 09 17	2024 09 16	

4

	475.58	405.51

5**1**

		58,860.00	2,943.00	8,760.00	438.00
		15,175.04	758.75		

					1,582,231.20
					8,369,060.70
					519,016.20
			4.433 /		12 24
	36		4.818 /		
		12	24		

2

	11,298,130.17
	4,631,342.13

--	--	--

	12	30%
	24	
	24	30%
	36	
	36	

	2017	2019	30%
	2017	2020	50%

	A	B	C	D
	100%	90%	80%	0%

3

4

1

2

1

2

3

1

	15,360,624.00
	15,360,624.00

2

1

1

2

	668,733,973.89			



	498,187,067.24	142,845,215.21	-38,699,471.47	602,332,810.98
	-5,585,247.09	-382,025.85		-5,967,272.94
	-1,121,702.15			-1,121,702.15
	13,743,933.65	685,542.68		14,429,476.33
	23,205,966.30	3,120,047.66	-2,143,466.58	24,182,547.38
	3,929,594.74	468,007.15	-559,032.09	3,838,569.80
	19,276,371.56	2,652,040.51	-1,584,434.49	20,343,977.58
	1,586,688,946.04	130,022,678.85	-90,403,913.14	1,626,307,711.75
	560,276,525.13	22,133,193.18	-35,962,090.91	546,447,627.40

1

1

	6,446,605.69	3,223,302.85	50.00%	
	2,267,130.00	2,267,130.00	100.00%	
	1,808,999.00	1,447,199.20	80.00%	
	1,328,438.00	1,062,750.40	80.00%	
	1,285,000.00	1,028,000.00	80.00%	
	1,192,800.00	954,240.00	80.00%	
	1,015,579.40	1,015,579.40	100.00%	
SANYO ELEVATORS PVT LTD	945,835.29	945,835.29	100.00%	
	10,304,268.17	9,353,233.45	90.77%	

2

	20,611,397.01	721,691.98	35,818.39			21,297,270.60
	27,368,066.99	6,906,482.19				

2

	37,632,836.43	34,501,285.29
	37,632,836.43	34,501,285.29

1

1

--	--

1	2	3,1

5

	20,190,266.09	25,763,412.34
	20,190,266.09	25,763,412.34

1

		-1,035,443.04

2

3

